

SITS
FABRICS
2023





GROUP I

Arya	7
King	9
Poem	11

GROUP II

Atropa	15
Elyot	17
Poodle	19
Sneak	21
Tulip	23

GROUP III

Bloom	27
Caleido	29
Caleido Stampato	31
Classic Velvet	33
Drom	35
Heather	37
Moss	39
Rock	41
Stipa	43
Timber	45
Wildflower	47

GROUP IV

Boogie	51
Buddy	53
Lilac	55
Nori	57
Sky	59
Togo	61

Velvy	63
Wind	65
Touch	67

EXCLUSIVE

Lario	71
Linen L007	73
Maple	75
Pine	77
Specchio	79
Willow	81
Aniline	83

GROUP I











ARYA

flat woven

Upholstery fabrics manufactured from simple fibres, without hair, of rough natural texture creating a smooth, uniform layer.

FLAME RETARDANT (FR)
polyester 100%

version	flame retardant (FR)
price group	II
weight (g/m ²)	400
martindale abrasion resistance EN ISO 12947-2	48 000
martindale pilling resistance EN ISO 12947-2 (afetr 2000 rubs)	4-5
colour fastness to light EN ISO 12947-2	4
care instruction	     
special features*	washable

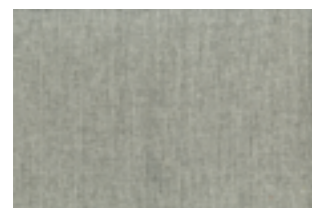

1 light grey



2 light beige

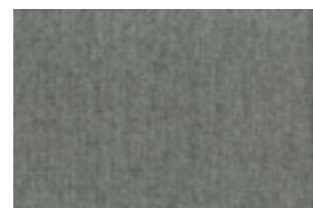

4 grey

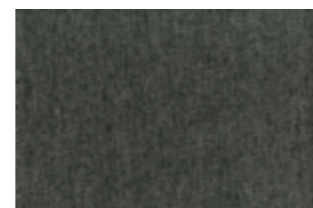

5 grey-black



6 anthracite

There are possible shade differences between production series.

*Washable according to graphic instruction.



KING

chenille

Technically advanced upholstery fabrics made of chenille fibres consisted of two simple twisted-together threads, between which are another cut fibres. Owing to that - fabric has a structure similar to that of velour or plush. A typical feature of the chenille - is an irregularity of upper structure, tiny irregular clearances, and downiness. It is a pile fabric and will flatten as a characteristic. For optimal appearance retention, regular light vacuuming or brushing with a soft brush is necessary.



FLAME RETARDANT (FR)
polyester 100%

version	flame retardant (FR)
price group	II
weight (g/m ²)	460
martindale abrasion resistance EN ISO 12947-2	50 000
martindale pilling resistance EN ISO 12947-2 (afetr 2000 rubs)	4-5
colour fastness to light EN ISO 12947-2	5
care instruction	
special features*	-



1 natural

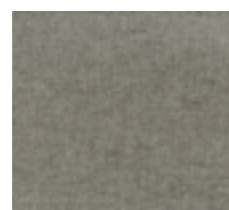

2 beige



4 light grey



5 grey-beige

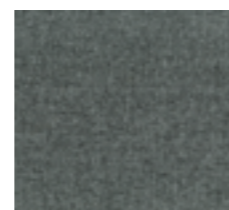

6 grey

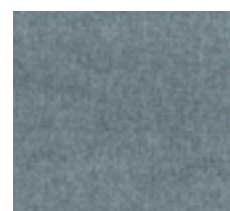

7 light blue



8 light turquoise

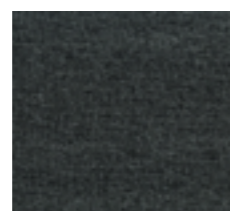

10 black-white

There are possible shade differences between production series.

*Washable according to graphic instruction above.



POEM

flat woven

Upholstery fabrics manufactured from simple fibres, without hair, of rough natural texture creating a smooth, uniform layer.



FLAME RETARDANT (FR)
not available

version	flame retardant (FR)
price group	not available
weight (g/m ²)	
martindale abrasion resistance EN ISO 12947-2	
martindale pilling resistance EN ISO 12947-2 (afetr 2000 rubs)	
colour fastness to light EN ISO 12947-2	
care instruction	
special features*	

*Washable according to graphic instruction above.



GROUP II



ATROPA

chenille

Technically advanced upholstery fabrics made of chenille fibres consisted of two simple twisted-together threads, between which are another cut fibres. Owing to that - fabric has a structure similar to that of velour or plush. A typical feature of the chenille - is an irregularity of upper structure, tiny irregular clearances, and downiness. It is a pile fabric and will flatten as a characteristic. For optimal appearance retention, regular light vacuuming or brushing with a soft brush is necessary.

FLAME RETARDANT (FR)
acrylic 48%, polyester 41%, cotton 11%

version	flame retardant (FR)
price group	II
weight (g/m ²)	512
martindale abrasion resistance EN ISO 12947-2	25 000
martindale pilling resistance EN ISO 12947-2 (afetr 2000 rubs)	3-4
colour fastness to light EN ISO 12947-2	5
care instruction	
special features*	-

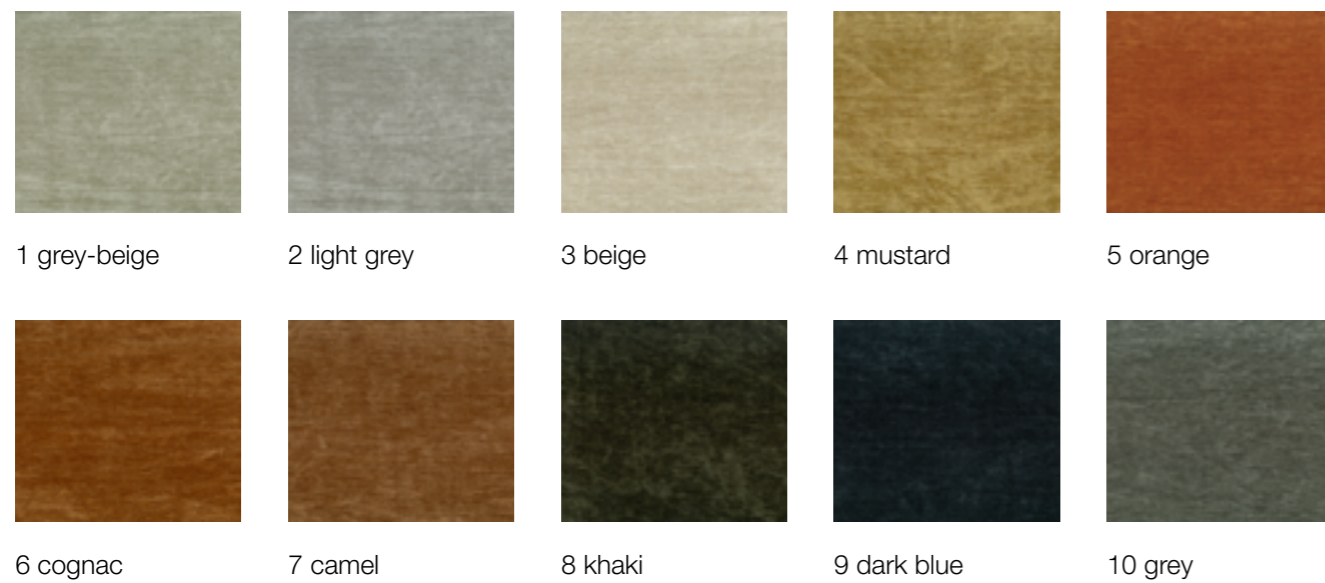

There are possible shade differences between production series.

* Washable according to graphic instruction.



ELYOT

chenille

Technically advanced upholstery fabrics made of chenille fibres consisted of two simple twisted-together threads, between which are another cut fibres. Owing to that - fabric has a structure similar to that of velour or plush. A typical feature of the chenille - is an irregularity of upper structure, tiny irregular clearances, and downiness.

It is a pile fabric and will flatten as a characteristic. For optimal appearance retention, regular light vacuuming or brushing with a soft brush is necessary.



FLAME RETARDANT (FR)
acrylic 52%, polyester 41%, viscose 7%



1 natural 2 light brown 4 salmon 6 orange 7 mustard

8 green 9 light turquoise 10 turquoise 11 dark blue 13 grey-beige

14 grey

There are possible shade differences between production series.

version	flame retardant (FR)
price group	III
weight (g/m ²)	540
martindale abrasion resistance EN ISO 12947-2	90 000
martindale pilling resistance EN ISO 12947-2 (afetr 2000 rubs)	4-5
colour fastness to light EN ISO 12947-2	5
care instruction	
special features*	-

* Washable according to graphic instruction above.



POODLE

faux sheepskin

Poodle is something like faux sheepskin, so it can be compared with well-known plush fabric, which is soft and evanulous. A typical feature of that fabric is the irregular fluffy texture that gives it unique nature.

FLAME RETARDANT (FR)
polyester 100%



version	flame retardant (FR)
price group	III
weight (g/m ²)	550
martindale abrasion resistance EN ISO 12947-2	>50 000
martindale pilling resistance EN ISO 12947-2 (afetr 2000 rubs)	4-5
colour fastness to light EN ISO 12947-2	>5
care instruction	
	-



1 cream

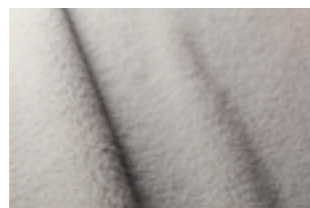

2 light grey



3 beige



4 ash

There are possible shade differences between production series.



SNEAK

chenille

Technically advanced upholstery fabrics made out of chenille fibres, consisted of two simple twisted-together threads - between which are another cut fibres. Owing to that - fabric has a structure similar to that of velour or plush. A typical feature for the chenille - is an irregularity of upper structure, tiny irregular clearances, and downiness. It is a pile fabric and will flatten as a characteristic. For optimal appearance retention, regular light vacuuming or brushing with a soft brush is necessary.

FLAME RETARDANT (FR)
polyester 100%

version	flame retardant (FR)
price group	III
weight (g/m ²)	370
martindale abrasion resistance EN ISO 12947-2	38 000
martindale pilling resistance EN ISO 12947-2 (afetr 2000 rubs)	4-5
colour fastness to light EN ISO 12947-2	4-5
care instruction	
special features*	washable



1 natural



2 grey-beige



3 light turquoise



4 light grey



5 grey



6 anthracite

There are possible shade differences between production series.

*Washable according to graphic instruction.



TULIP

chenille

Technically advanced upholstery fabrics made of chenille fibres consisted of two simple twisted-together threads, between which are another cut fibres. Owing to that - fabric has a structure similar to that of velour or plush. A typical feature of the chenille - is an irregularity of upper structure, tiny irregular clearances, and downiness. It is a pile fabric and will flatten as a characteristic. For optimal appearance retention, regular light vacuuming or brushing with a soft brush is necessary.



FLAME RETARDANT (FR)
polyester 100%

version	flame retardant (FR)
price group	II
weight (g/m ²)	380
martindale abrasion resistance EN ISO 12947-2	30 000
martindale pilling resistance EN ISO 12947-2 (afetr 2000 rubs)	4-5
colour fastness to light EN ISO 12947-2	5
care instruction	
special features*	-



1 natural 2 beige 3 yellow 5 vintage red 6 green
7 blue 8 light grey 9 grey

There are possible shade differences between production series.

*Washable according to graphic instruction.



GROUP III



BLOOM

chenille

Technically advanced upholstery fabrics made of chenille fibres consisted of two simple twisted-together threads, between which are another cut fibres. Owing to that - fabric has a structure similar to that of velour or plush. A typical feature of the chenille - is an irregularity of upper structure, tiny irregular clearances, and downiness. It is a pile fabric and will flatten as a characteristic. For optimal appearance retention, regular light vacuuming or brushing with a soft brush is necessary.

FLAME RETARDANT (FR)
polyester 100%

version	flame retardant (FR)
price group	IV
weight (g/m ²)	707
martindale abrasion resistance EN ISO 12947-2	80 000
martindale pilling resistance EN ISO 12947-2 (afetr 2000 rubs)	4-5
colour fastness to light EN ISO 12947-2	5
care instruction	
special features*	-



1 cream



2 teddy brown



3 warm yellow



4 pale orange

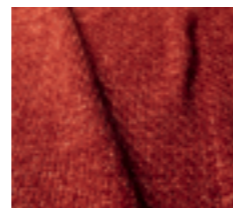

5 warm red



6 green



7 blue

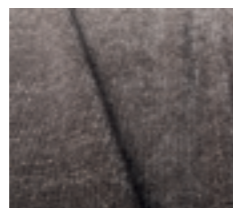

8 grey



9 midnight blue

There are possible shade differences between production series.

Washable according to graphic instruction.



CALEIDO



smooth natural

Upholstery fabric manufactured from simple fibres, without hair, of rough natural texture, creating a smooth, uniform layer. It is made of linen, cotton, or viscose or a mixture of these fibres with a small number of synthetic ones.

COMPOSITION
cotton 63%, linen 37%

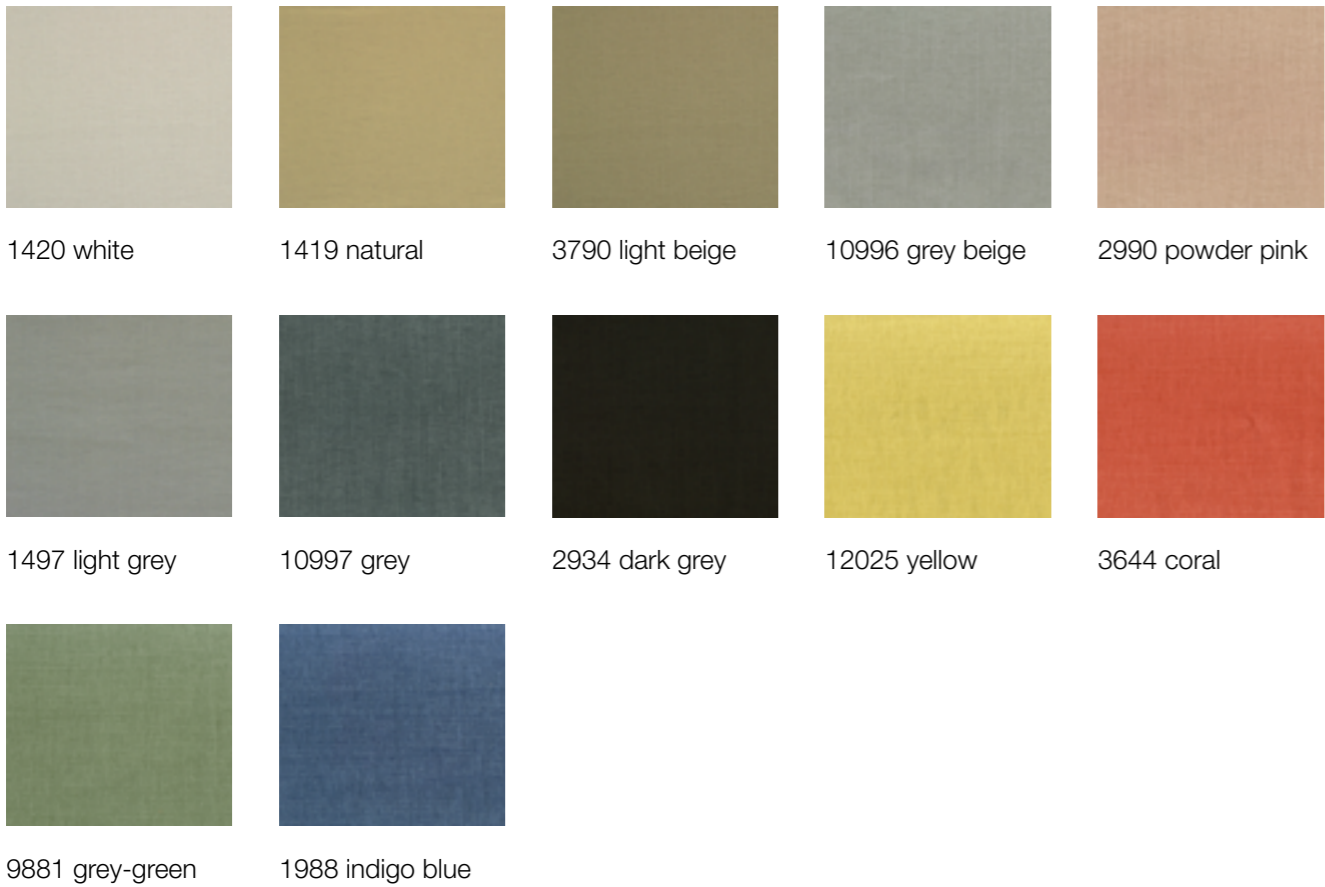

standard	version	flame retardant (FR)
III	price group	III
380	weight (g/m ²)	
32 500	martindale abrasion resistance EN ISO 12947-2	
4	martindale pilling resistance EN ISO 12947-2 (afetr 2000 rubs)	
4-5	colour fastness to light EN ISO 12947-2	
	care instruction	
washable natural	special features*	Meets the 1988 safety regulations by inclusion of a fire resistant interliner.

* Washable according to graphic instruction; washing only on the left side.
Natural more than 75% of natural fibres.

CALEIDO STAMPATO

smooth natural

Upholstery fabric manufactured from simple fibres, without hair, of rough natural texture, creating a smooth, uniform layer. It is made of linen, cotton, or viscose or a mixture of these fibres with a small number of synthetic ones.

COMPOSITION
cotton 63%, linen 37%



standard	version	flame retardant (FR)
III	price group	III
380	weight (g/m ²)	
32 500	martindale abrasion resistance EN ISO 12947-2	
4	martindale pilling resistance EN ISO 12947-2 (afetr 2000 rubs)	
4-5	colour fastness to light EN ISO 12947-2	
	care instruction	
natural washable	special features*	Meets the 1988 safety regulations by inclusion of a fire resistant interliner.

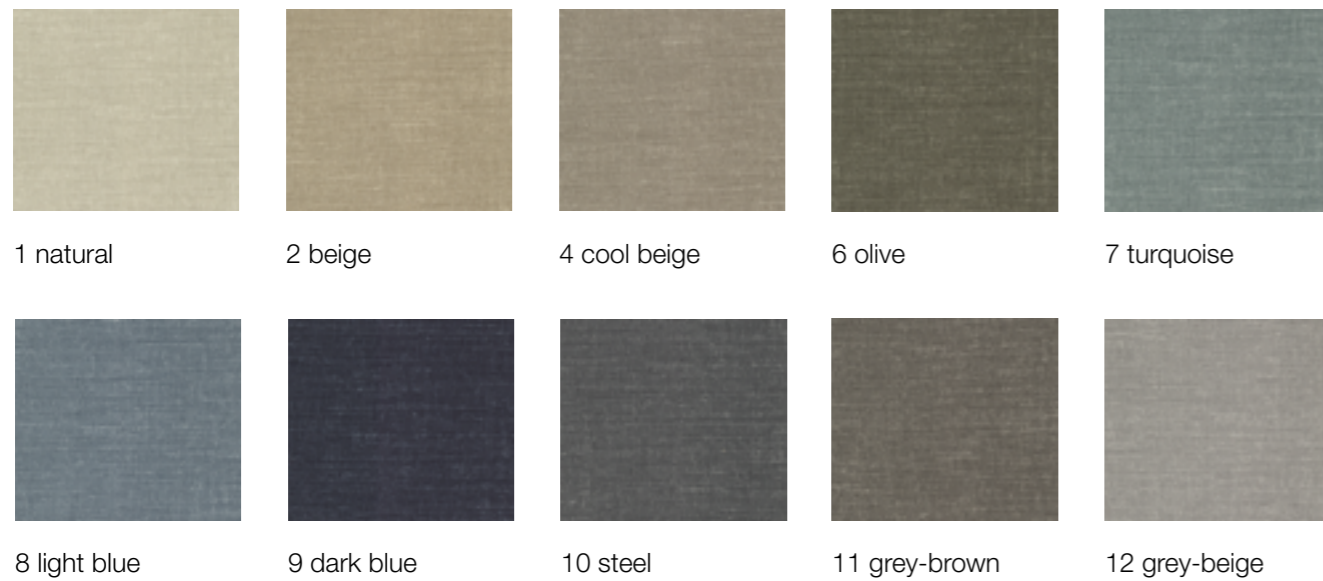

*Natural – more than 75% of natural fibres.
Washable according to graphic instruction; washing only on the left side.



CLASSIC VELVET



velours

Elegant upholstery fabrics are most frequently produced in manufacturing two-layer knitted fabric, intertwining the layers with fibres creating a tick mesh, and then cutting up both layers. In this way, each of the layers has a thick fleece. The most recognizable feature of velour is its very high strength - at the same time, it gives a pleasant touch feeling.



FLAME RETARDANT (FR)
polyester 100%

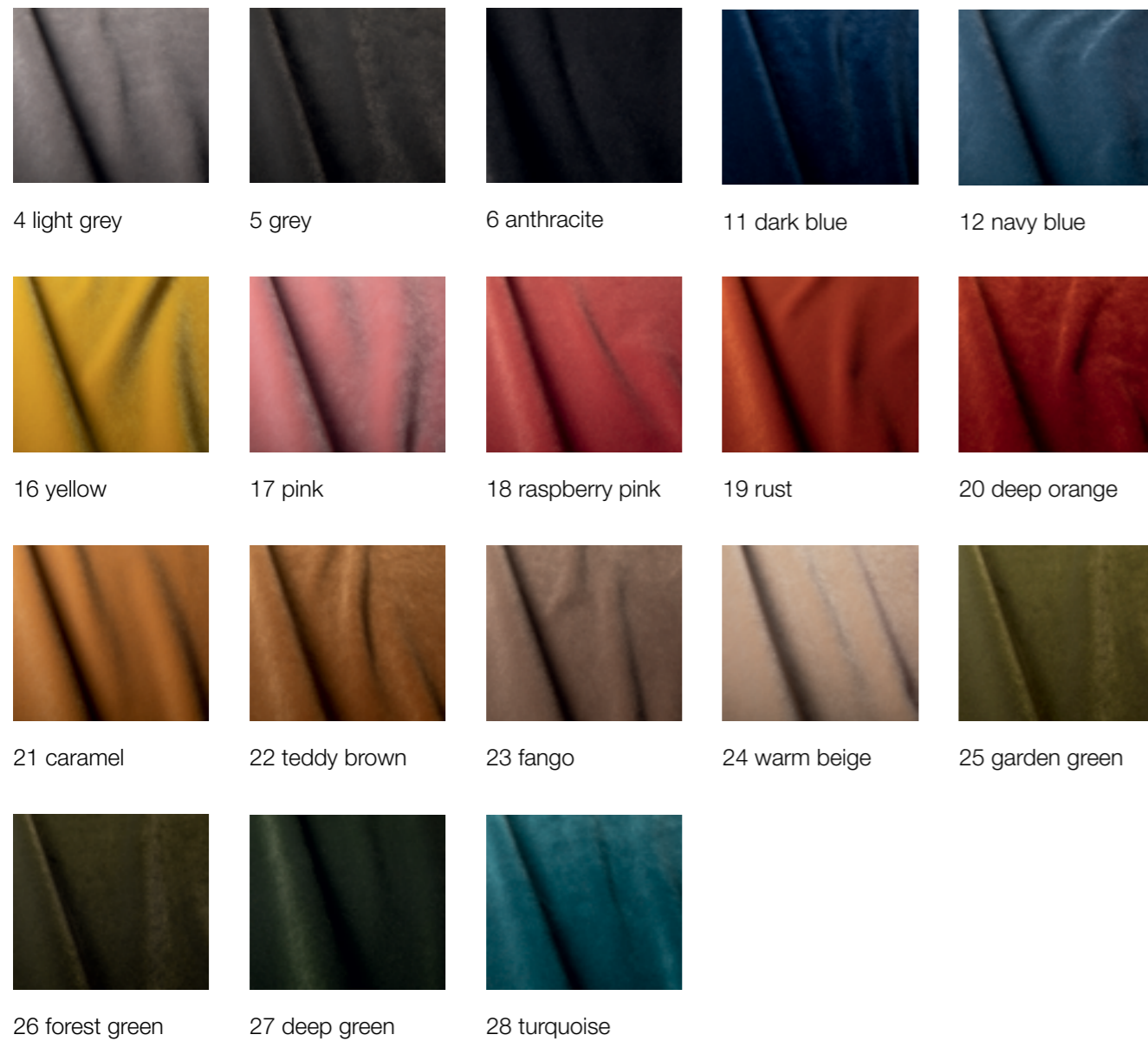

There are possible shade differences between production series.

version	flame retardant (FR)
price group	IV
weight (g/m ²)	590
martindale abrasion resistance EN ISO 12947-2	100 000
martindale pilling resistance EN ISO 12947-2 (afetr 2000 rubs)	4/5
colour fastness to light EN ISO 12947-2	5
care instruction	
special features*	-

* Washable according to graphic instruction.







DROM

chenille

Technically advanced upholstery fabrics made of chenille fibres consisted of two simple twisted-together threads, between which are another cut fibres. Owing to that - fabric has a structure similar to that of velour or plush. A typical feature of the chenille - is an irregularity of upper structure, tiny irregular clearances, and downiness. It is a pile fabric and will flatten as a characteristic. For optimal appearance retention, regular light vacuuming or brushing with a soft brush is necessary.

FLAME RETARDANT (FR)
polyester 60%, polypropylene 25%, recycled polyester 15%



version	flame retardant (FR)
price group	IV
weight (g/m ²)	479
martindale abrasion resistance EN ISO 12947-2	50 000
martindale pilling resistance EN ISO 12947-2 (afetr 2000 rubs)	4-5
colour fastness to light EN ISO 12947-2	6-7
care instruction	    
special features*	washable eco friendly

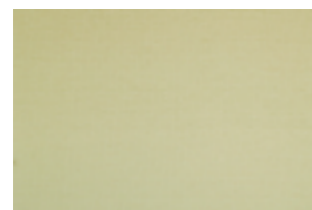

01 creme

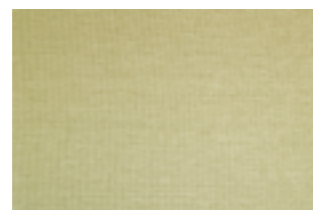

02 beige

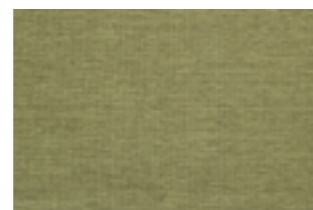

11 light brown



12 brown

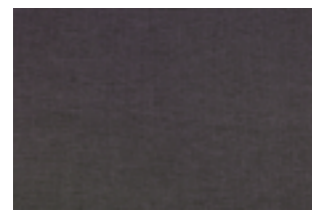

63 violet



40 turquoise

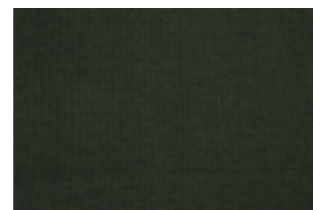

54 grey

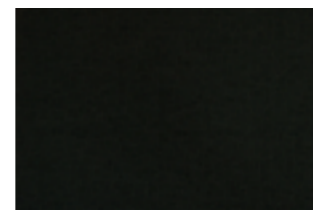

55 black

There are possible shade differences between production series.

***Easy to clean** an easy way to remove a stain - suffice rub with a damp cloth and soapy water.
Eco friendly all materials are biodegradable, recyclable. All waste are recycled. Energy and water consumption are minimised. No toxic products during production.
Washable according to graphic instruction.



HEATHER

bouclé

Bouclé is both a yarn and a fabric made from it. The yarn is made from length loops of similar size that range from tiny circlets to large curls. It is nubby fabric - to make bouclé, at least two strands are combined, with the tension on one strand being much looser than the other as being connected to its plies. Loose strands form loops; the other strand is an anchor for the previous one. Bouclé is also a name of the fabric produce from this type of yarn, especially fabric that maintains the looped appearance.



FLAME RETARDANT (FR)
modacrylic 68%, polyester 29%, viscose 3%

version	flame retardant (FR)
price group	IV
weight (g/m ²)	650
martindale abrasion resistance EN ISO 12947-2	50 000
martindale pilling resistance EN ISO 12947-2 (afetr 2000 rubs)	4-5
colour fastness to light EN ISO 12947-2	5
care instruction	
special features*	-



1 natural



2 light beige



3 beige



4 light brown



5 copper brown

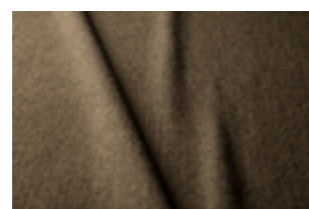

6 olive brown



7 mustard green

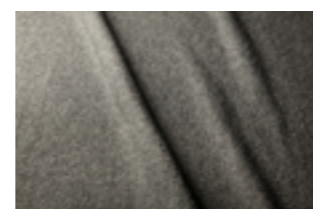

8 steel grey

There are possible shade differences between production series.

*Washable according to graphic instruction.



MOSS

chenille

Technically advanced upholstery fabrics made of chenille fibres consisted of two simple twisted-together threads, between which are another cut fibres. Owing to that - fabric has a structure similar to that of velour or plush. A typical feature of the chenille - is an irregularity of upper structure, tiny irregular clearances, and downiness. Corduroy is a fabric made with ribs. That fabric consists of three separate yarns woven together. The two primary yarns create a plain or a twill weave, and the third yarn intersperses into this weave in the filling direction, forming floats that pass over at least four warp yarns.



FLAME RETARDANT (FR)
polyester 47%, acrylic 36%, wool 9%, viscose 8%



1 mustard 2 dark green 3 orange 4 dark brown 5 dark grey
 6 natural 7 cold beige 9 light brown 10 light grey 12 anthracite
 13 blue 14 dark blue

There are possible shade differences between production series.

version	flame retardant (FR)
price group	IV
weight (g/m ²)	550
martindale abrasion resistance EN ISO 12947-2	25 000
martindale pilling resistance EN ISO 12947-2 (afetr 2000 rubs)	4-5
colour fastness to light EN ISO 12947-2	5
care instruction	
special features*	-

*Washable according to graphic instruction.



ROCK

flat woven

Upholstery fabrics manufactured from simple fibres, without hair, of rough natural texture creating a smooth, uniform layer.



FLAME RETARDANT (FR)
rolefin 51 %, polyester 27%, acrylic 22%

version	flame retardant (FR)
price group	IV
weight (g/m ²)	740
martindale abrasion resistance EN ISO 12947-2	35 000
martindale pilling resistance EN ISO 12947-2 (afetr 2000 rubs)	4
colour fastness to light EN ISO 12947-2	5
care instruction	
special features*	eco friendly washable recycled



1 natural



2 light grey



3 beige



4 cool beige



5 brown



6 anthracite

Every sofa can save **250 liters** of water with **Rolefin**.

Rolefin is a textile-recycled olefin yarn developed to produce furniture fabrics a Zero Water Consumption during the production process. The yarn/fabric is converted from pre-consumer textile wastes consisting of by-product materials from fiber, yarn and fabrics.

ROLEFIN has all the FOLLOWING features:

- Zero Water Consumption During Production Processes
- Made of Textile Wastes- Recycled
- Recyclable (up to 7 times)
- Contains No Harmful Chemicals
- Energy Efficient
- Low CO Footprint 2
- Certified by Recycled Claim Standard 2.0



***Eco friendly** All materials are biodegradable, recyclable. All waste are recycled. Energy and water consumption are minimised. No toxic products during production.
Washable according to graphic instruction.
Recycled recycled materials



STIPA

chenille

Technically advanced upholstery fabrics made of chenille fibres consisted of two simple twisted-together threads, between which are another cut fibres. Owing to that - fabric has a structure similar to that of velour or plush. A typical feature of the chenille - is an irregularity of upper structure, tiny irregular clearances, and downiness. It is a pile fabric and will flatten as a characteristic. For optimal appearance retention, regular light vacuuming or brushing with a soft brush is necessary.



FLAME RETARDANT (FR)
polyester 100%

version	flame retardant (FR)
price group	IV
weight (g/m ²)	530
martindale abrasion resistance EN ISO 12947-2	100 000
martindale pilling resistance EN ISO 12947-2 (afetr 2000 rubs)	3-4
colour fastness to light EN ISO 12947-2	5
care instruction	
special features*	-



1 brown

2 beige

3 light beige

4 natural

6 grey

7 steel

9 green

There are possible shade differences between production series.

*Washable according to graphic instruction.



TIMBER

chenille

Technically advanced upholstery fabrics made of chenille fibres consisted of two simple twisted-together threads, between which are another cut fibres. Owing to that - fabric has a structure similar to that of velour or plush. A typical feature of the chenille - is an irregularity of upper structure, tiny irregular clearances, and downiness. It is a pile fabric and will flatten as a characteristic. For optimal appearance retention, regular light vacuuming or brushing with a soft brush is necessary.



FLAME RETARDANT (FR)
polyester 86%, cotton 14%

version	flame retardant (FR)
price group	III
weight (g/m ²)	396
martindale abrasion resistance EN ISO 12947-2	80 000
martindale pilling resistance EN ISO 12947-2 (afetr 2000 rubs)	4
colour fastness to light EN ISO 12947-2	5
care instruction	
special features*	washable



There are possible shade differences between production series.

***Easy to clean** an easy way to remove a stain - suffice rub with a damp cloth and soapy water.
Washable according to graphic instruction.



WILDFLOWER

chenille

Technically advanced upholstery fabrics made of chenille fibres consisted of two simple twisted-together threads, between which are another cut fibres. Owing to that - fabric has a structure similar to that of velour or plush. A typical feature of the chenille - is an irregularity of upper structure, tiny irregular clearances, and downiness. It is a pile fabric and will flatten as a characteristic. For optimal appearance retention, regular light vacuuming or brushing with a soft brush is necessary.

FLAME RETARDANT (FR)
polyester 93%, linen 7%

version	flame retardant (FR)
price group	IV
weight (g/m ²)	557
martindale abrasion resistance EN ISO 12947-2	25 000
martindale pilling resistance EN ISO 12947-2 (afetr 2000 rubs)	4
colour fastness to light EN ISO 12947-2	4
care instruction	
special features*	-



*Washable according to graphic instruction.

GROUP IV





BOOGIE

jacquards

It is a fabric with woven patterns manufactured using a particular machine that allows controlling many threads separately, which means diversifying multicoloured patterns on a large surface can be created.

FLAME RETARDANT (FR)
 polyester 49%, polypropylene 31 %, acrylic 20%



version	flame retardant (FR)
price group	IV
weight (g/m ²)	447
martindale abrasion resistance EN ISO 12947-2	25 000
martindale pilling resistance EN ISO 12947-2 (afetr 2000 rubs)	>4
colour fastness to light EN ISO 12947-2	>5
care instruction	☒ ☒ ☒ ☒ Ⓟ
special features*	-



burnt orange

*Washable according to graphic instruction



BUDDY

flat woven

Upholstery fabrics manufactured from simple fibres, without hair, of rough natural texture creating a smooth, uniform layer.

FLAME RETARDANT (FR)
polyester 51 %, acrylic 38%, polyamide 11%

The fabric without FR back coating.



version	flame retardant (FR)
price group	IV
weight (g/m ²)	395
martindale abrasion resistance EN ISO 12947-2	>200 000
martindale pilling resistance EN ISO 12947-2 (afetr 2000 rubs)	5
colour fastness to light EN ISO 12947-2	6
care instruction	
special features*	washable easy to clean eco friendly pets friendly safe front

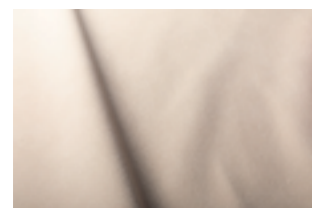

1 light beige

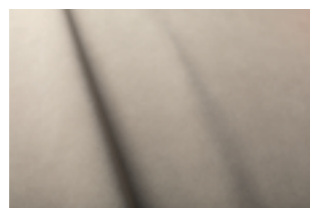

2 light grey



3 warm beige

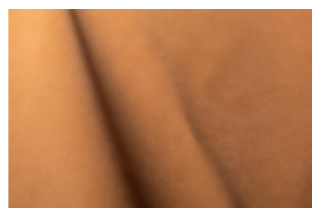

4 caramel

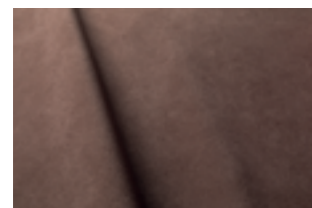

5 chocolate brown

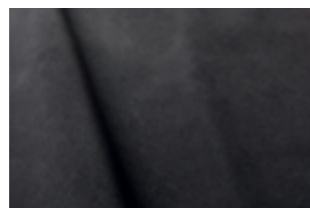

6 black

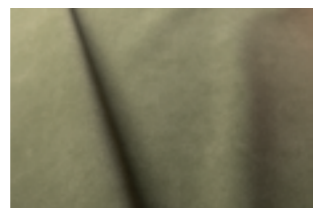

7 green

There are possible shade differences between production series.

Fabric you can clean with just water.

Safe Front® Technology

Aquaclean® Safe Front® technology protects against viruses and bacteria, effectively reducing their activity and limiting their penetration into the fabric. The join formula has been totally effective after multiple washes and years of use. Safe Front® is a powerful permanent barrier against external agents that is applied as standard in the fabric manufacturing process, so there is no need for external disinfecting or sanitizing agents.

Intended for you and your pet

With Aquaclean Extreme fabrics, you can enjoy your sofa and your pet any time, because this fabric incorporates a protective layer developed with innovative technology that acts as a flexible, elastic barrier to block fabric loops and prevent accidental snagging.

Water cleaning in three simple steps:

- Remove any excess residue on the upholstery by careful scraping of the stain surface. (Make sure not to use a sharp object to prevent ripping the fabric).
- Apply water over the stain, either directly or using a damp cloth. Wait a few seconds.
- Press down over the stain with a damp cloth and rub gently over the fabric in circular movements. If the stain does not come off completely, repeat the process as required.



*Washable according to graphic instruction
Easy to clean an easy way to remove a stain - suffice rub with a damp cloth and soapy water.
Eco friendly all materials are biodegradable, recyclable. All waste are recycled. Energy and water consumption are minimised. No toxic products during production.
Pets friendly scratch resistance and easy removal of hair from a smooth surface.
Safe front protects against viruses and bacteria.



LILAC

chenille

Technically advanced upholstery fabrics made of chenille fibres consisted of two simple twisted-together threads, between which are another cut fibres. Owing to that - fabric has a structure similar to that of velour or plush. A typical feature of the chenille - is an irregularity of upper structure, tiny irregular clearances, and downiness. It is a pile fabric and will flatten as a characteristic. For optimal appearance retention, regular light vacuuming or

FLAME RETARDANT (FR)
polyester 73%, modacrylic 19%, cotton 8%

The fabric without FR back coating.



version	flame retardant (FR)
price group	IV
weight (g/m ²)	421
martindale abrasion resistance EN ISO 12947-2	60 000
martindale pilling resistance EN ISO 12947-2 (afetr 2000 rubs)	5
colour fastness to light EN ISO 12947-2	5
care instruction	
special features*	easy to clean eco friendly washable safe front



1 natural 2 beige 3 light grey 7 dark green 8 turquoise

9 blue 10 grey

There are possible shade differences between production series.

Fabric you can clean with just water.

Enjoy the everyday comfort provided by Aquaclean® Technology. Now you can get rid of small stains such as wine, coffee and food without having to wash with soap or detergent. Aquaclean® Technology is so effective that even stains from most marker pens comes off with just water!

Regular maintenance instructions.

For normal sofa maintenance we recommend that you vacuum the entire surface area regularly. You can use a normal home vacuum cleaner with a brush fitting.



*Washable according to graphic instruction
Easy to clean an easy way to remove a stain - suffice rub with a damp cloth and soapy water.
Eco friendly all materials are biodegradable, recyclable. All waste are recycled. Energy and water consumption are minimised. No toxic products during production.
Safe front protects against viruses and bacteria.

Water cleaning in three simple steps:

- Remove any excess residue on the upholstery by careful scraping of the stain surface. (Make sure not to use a sharp object to prevent ripping the fabric).
- Apply water over the stain, either directly or using a damp cloth. Wait a few seconds.
- Press down over the stain with a damp cloth and rub gently over the fabric in circular movements. If the stain does not come off completely, repeat the process as required.



NORI

chenille

Technically advanced upholstery fabrics made of chenille fibres consisted of two simple twisted-together threads, between which are another cut fibres. Owing to that - fabric has a structure similar to that of velour or plush. A typical feature of the chenille - is an irregularity of upper structure, tiny irregular clearances, and downiness. It is a pile fabric and will flatten as a characteristic. For optimal appearance retention, regular light vacuuming or brushing with a soft brush is necessary.



FLAME RETARDANT (FR)
recycled polyester 64%, seaqual upcycled yarn 36%

version	flame retardant (FR)
price group	IV
weight (g/m ²)	600
martindale abrasion resistance EN ISO 12947-2	50 000
martindale pilling resistance EN ISO 12947-2 (afetr 2000 rubs)	4
colour fastness to light EN ISO 12947-2	5
care instruction	☒ ☒ ☒ ☒ ☒ Ⓟ
special features*	easy to clean eco friendly recycled



1 natural



2 light grey



3 grey-beige

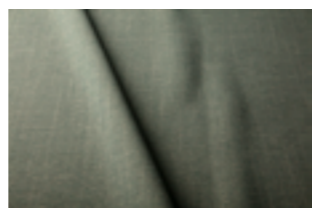

4 light turquoise



5 turquoise

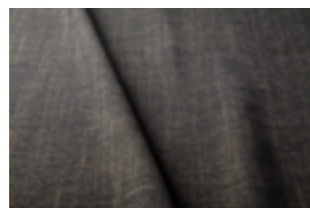

6 ocean blue



7 green

There are possible shade differences between production series.

The beauty of, sustainable, everyday products made from upcycled marine plastic.

SEAQUAL INITIATIVE works with NGOs, fishermen, authorities and local communities to help clean our oceans. Marine litter from our beaches, ocean floor and surface, rivers and estuaries, is collected by clean-up programs. It is then sorted into different material types and the plastic portion is cleaned and transformed into Upcycled Marine Plastic. Environmentally conscious brands and manufacturers then transform this new, fully- traceable raw material into inspiring sustainable products for every aspect of our lives. Consumer purchasing power is one of the most powerful tools for change. In choosing products containing Upcycled Marine Plastic, you are helping to clean our oceans.



SEAQUAL
INITIATIVE

TOGETHER FOR A CLEAN OCEAN.

***Easy to clean** an easy way to remove a stain - suffice rub with a damp cloth and soapy water.
Eco friendly all materials are biodegradable, recyclable. All waste are recycled. Energy and water consumption are minimised. No toxic products during production.
Washable according to graphic instruction.
Recycled recycled materials.

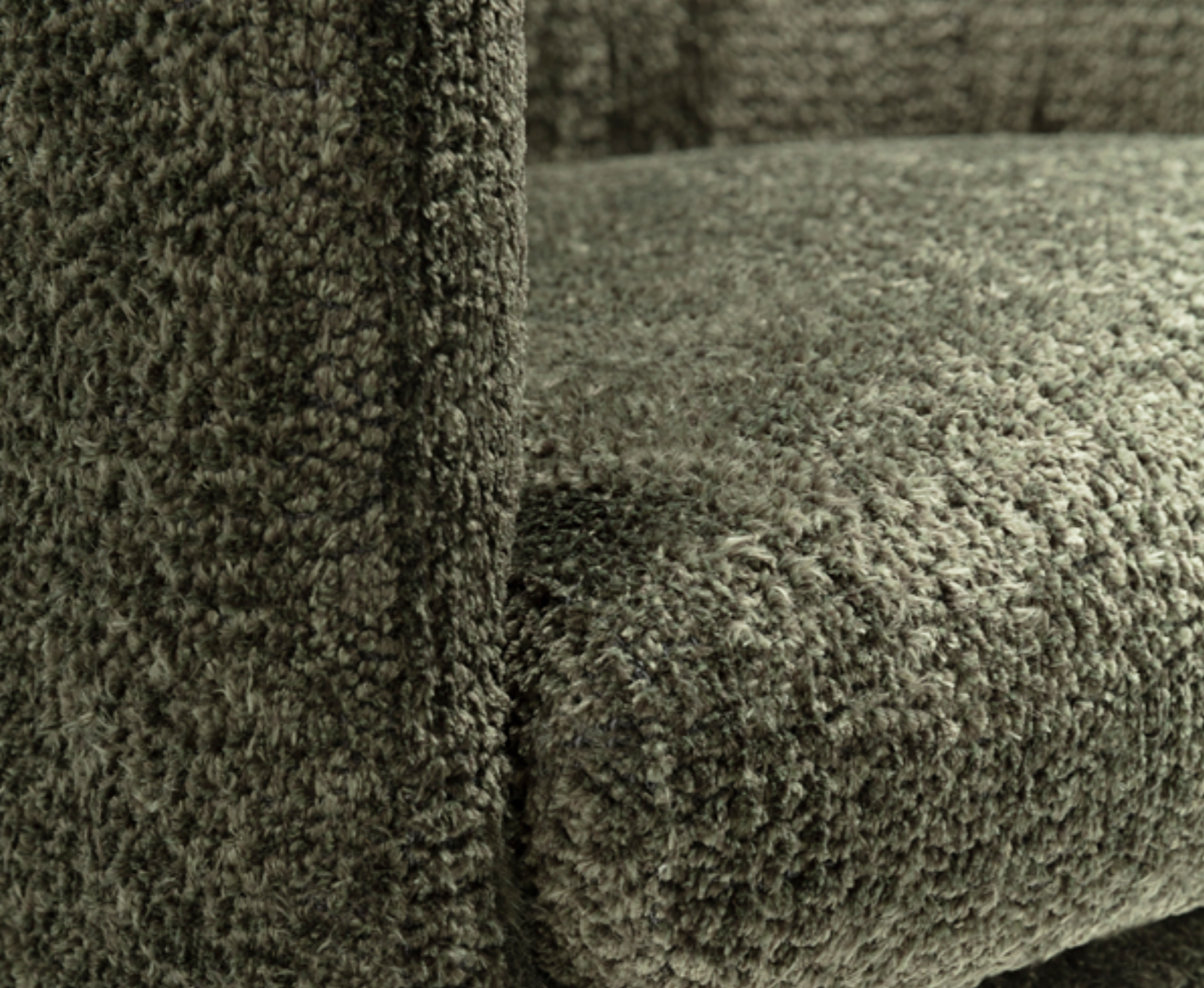

SKY

chenille

Technically advanced upholstery fabrics made of chenille fibres consisted of two simple twisted-together threads, between which are another cut fibres. Owing to that - fabric has a structure similar to that of velour or plush. A typical feature of the chenille - is an irregularity of upper structure, tiny irregular clearances, and downiness.

It is a pile fabric and will flatten as a characteristic. For optimal appearance retention, regular light vacuuming or brushing with a soft brush is necessary.

FLAME RETARDANT (FR)
recycled polyester 94%, recycled cotton 6%



version	flame retardant (FR)
price group	IV
weight (g/m ²)	735
martindale abrasion resistance EN ISO 12947-2	>100 000
martindale pilling resistance EN ISO 12947-2 (afetr 2000 rubs)	5
colour fastness to light EN ISO 12947-2	5
care instruction	
special features*	eco friendly recycled easy care

SKY is part of our greencare range:
100% RECYCLED and **recyclable** fabrics.

SKY is made of 100% recycled waste, including upcycled cotton from garments and recycled PET from waste. Recycled PET is converted into yarns. This way we create this eco-friendly upholstery fabric. Ultimately these recycled yarns are transformed into soft, beautiful, recycled fabrics.

from PET to fabric 170 x = 1 x

- 1** **PET bottles**
Post-consumer PET bottles are collected from the ocean by fishermen or originate from different households.
- 2** **Flakes**
Those used PRT bottles are sorted by color and then transformed into flakes.
- 3** **Pellets**
Once the flakes are sorted, they are melted to pellets.

- 4** **Yarn**
Next in this recycling process, these pellets are spun into yarn.
- 5** **Fabric**
Here is where we step in create our ecological Greencare fabrics from recycled yarn.

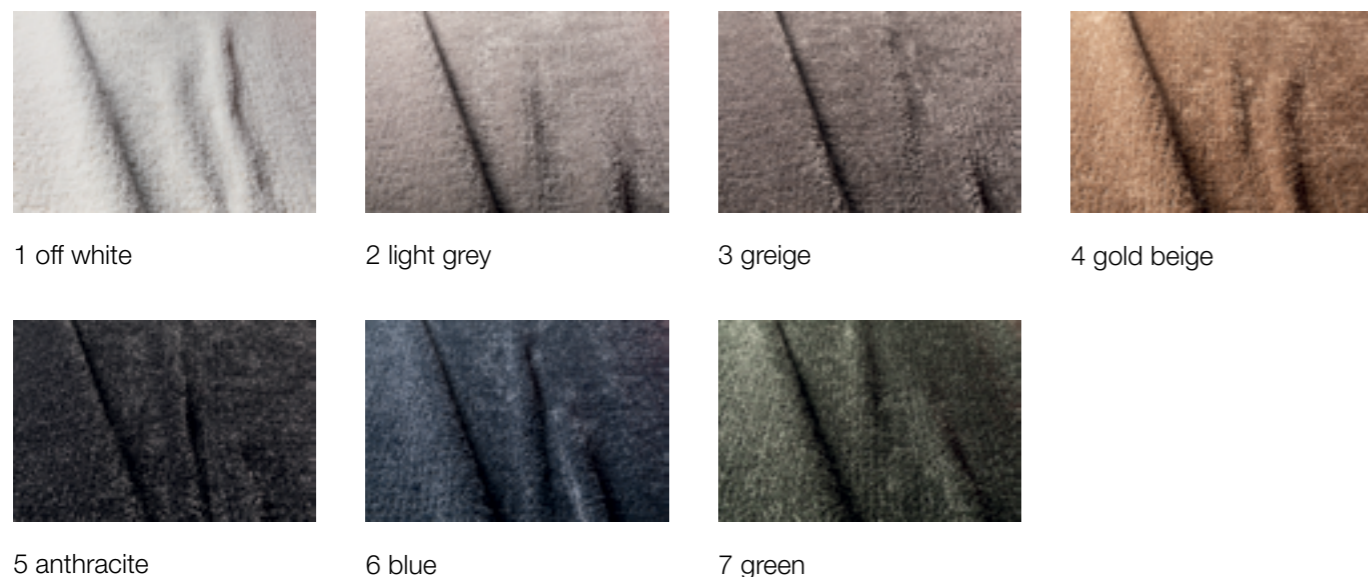

***Easy to clean** an easy way to remove a stain - suffice rub with a damp cloth and soapy water.
Eco friendly all materials are biodegradable, recyclable. All waste are recycled. Energy and water consumption are minimised. No toxic products during production.
Washable according to graphic instruction.
Recycled recycled materials.



TOGO

jacquards

It is a fabric with woven patterns manufactured using a particular machine that allows controlling many threads separately, which means diversifying multicoloured patterns on a large surface can be created.



FLAME RETARDANT (FR)
polyester 39%, acrylic 39%, cotton 14%, wool 8%

version	flame retardant (FR)
price group	IV
weight (g/m ²)	685
martindale abrasion resistance EN ISO 12947-2	35 000
martindale pilling resistance EN ISO 12947-2 (afetr 2000 rubs)	4
colour fastness to light EN ISO 12947-2	5
care instruction	
special features*	easy to clean



1 natural

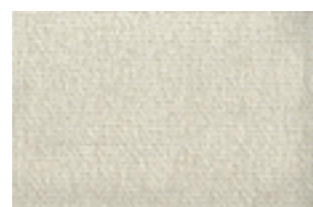

2 beige



3 light brown



4 silver



5 turquoise



6 grey-brown



7 dark grey

There are possible shade differences between production series.

***Easy to clean** an easy way to remove a stain - suffice rub with a damp cloth and soapy water.
Eco friendly all materials are biodegradable, recyclable. All waste are recycled. Energy and water consumption are minimised. No toxic products during production.
Washable according to graphic instruction.



VELVY

velours

Elegant upholstery fabrics are most frequently produced in manufacturing two-layer knitted fabric, intertwining the layers with fibres creating a tick mesh, and then cutting up both layers. In this way, each of the layers has a thick fleece. The most recognizable feature of velour is its very high strength - at the same time, it gives a pleasant touch feeling.

FLAME RETARDANT (FR)
polyester 80%, modacrylic 16%, viscose 4%



version	flame retardant (FR)
price group	IV
weight (g/m ²)	432
martindale abrasion resistance EN ISO 12947-2	>100 000
martindale pilling resistance EN ISO 12947-2 (afetr 2000 rubs)	5
colour fastness to light EN ISO 12947-2	5
care instruction	
special features*	easy to clean eco friendly washable safe front

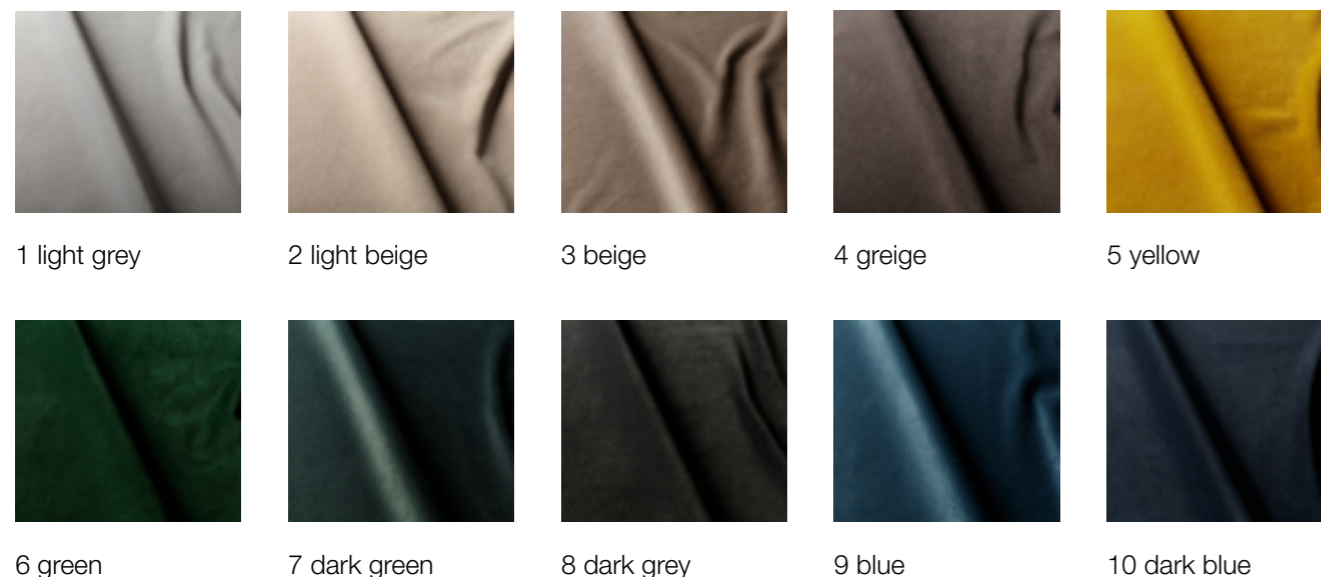

1 light grey 2 light beige 3 beige 4 greige 5 yellow
 6 green 7 dark green 8 dark grey 9 blue 10 dark blue

There are possible shade differences between production series.

Fabric you can clean with just water.

Enjoy the everyday comfort provided by Aquaclean® Technology. Now you can get rid of small stains such as wine, coffee and food without having to wash with soap or detergent. Aquaclean® Technology is so effective that even stains from most marker pens comes off with just water!

Regular maintenance instructions.
 For normal sofa maintenance we recommend that you vacuum the entire surface area regularly. You can use a normal home vacuum cleaner with a brush fitting.



*Washable according to graphic instruction
Easy to clean an easy way to remove a stain - suffice rub with a damp cloth and soapy water.
Eco friendly all materials are biodegradable, recyclable. All waste are recycled. Energy and water consumption are minimised. No toxic products during production.
Safe front protects against viruses and bacteria.

Water cleaning in three simple steps:

- Remove any excess residue on the upholstery by careful scraping of the stain surface. (Make sure not to use a sharp object to prevent ripping the fabric).
- Apply water over the stain, either directly or using a damp cloth. Wait a few seconds.
- Press down over the stain with a damp cloth and rub gently over the fabric in circular movements. If the stain does not come off completely, repeat the process as required.

smooth natural

Upholstery fabric manufactured from simple fibres, without hair, of rough natural texture, creating a smooth, uniform layer. It is made of linen, cotton, or viscose or a mixture of these fibres with a small number of synthetic ones.

STANDARD

linen 50%, cotton 38%, viscose 8%, other 4%

standard	version	flame retardant (FR)
IV	price group	IV
403	weight (g/m ²)	
>30 000	martindale abrasion resistance EN ISO 12947-2	
4/5	martindale pilling resistance EN ISO 12947-2 (afetr 2000 rubs)	
4	colour fastness to light EN ISO 12947-2	
	care instruction	
natural washable	special features*	Meets the 1988 safety regulations by inclusion of a fire resistant interliner.

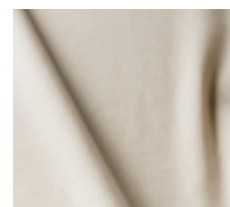

1 off-white



2 flax



3 beige

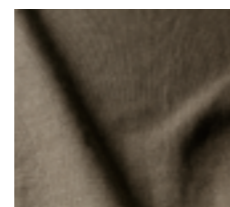

4 light brown

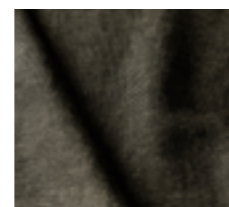

5 black



6 grey

There are possible shade differences between production series.

***Natural** – more than 75% of natural fibres.
Washable according to graphic instruction; washing only on the left side.



TOUCH leather



Leather has specific features: such as texture, variations of hues, slight scratches, scars, pricks, and other marks that appeared before the process of tanning, which proves its natural origin. Furniture leathers are available in a few sorts that differ one from another, with thickness, finishing method, softness, and texture, which is palpable.

REGULAR USE OF LEATHER FURNITURE

A natural process that accompanies the use of leather furniture is the appearance of folds, creases, and shining. An absolutely natural feature is the folds of back and seat pads. This process depends upon the insensitivity and quality of furniture use. It is recommendable to use all seats as evenly as possible to minimise the effects of that process.

LEATHER PROTECTION

Leather protection long-lasting good appearance of a piece of leather furniture depends on the conditions in which furniture is using. What negatively influences the leather is high temperature, dry air, and direct exposure to harsh sunbeams. Such conditions are bound to shorten the life span of leather upholstery. The minimum distance between a piece of furniture and a source of heat should be 30 cm.

LEATHER MAINTENANCE AND CLEANING

Leather furniture requires regular care. The method and frequency of cleaning, maintenance, and using intensity depend on the degree of soil. At least once per 6 months leather surface needs to be cleaned with a special preparation or with water and soft potash soap. It also needs to be maintained with a dedicated agent designed for leather care. Proper care and correct usage extend its perfect looks for many, many years.

There are possible shade differences between production series.



EXCLUSIVE



LARIO

velours

Elegant upholstery fabrics are most frequently produced in manufacturing two-layer knitted fabric, intertwining the layers with fibres creating a tick mesh, and then cutting up both layers. In this way, each of the layers has a thick fleece. The most recognizable feature of velour is its very high strength - at the same time, it gives a pleasant touch feeling.

COMPOSITION
cotton 100%

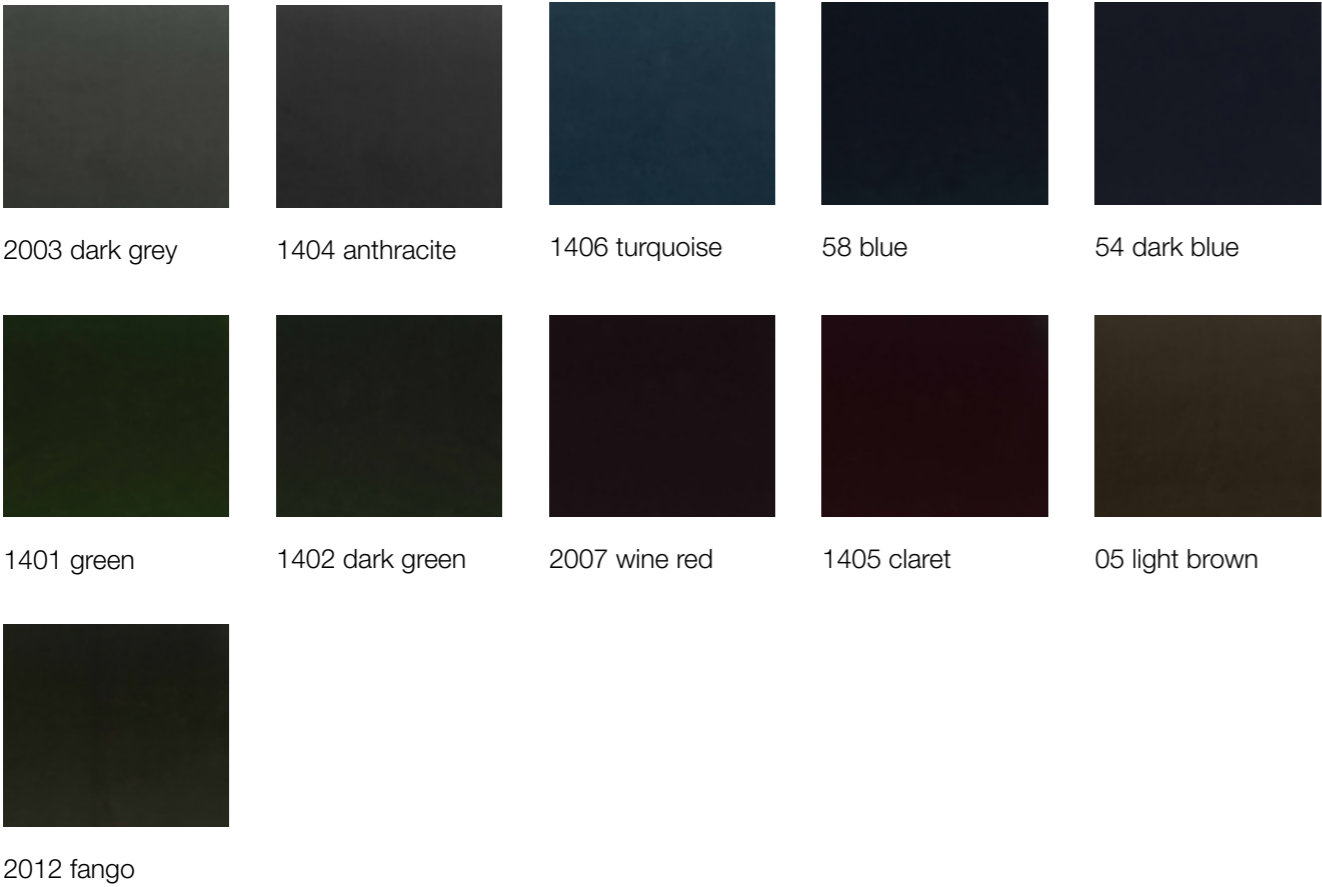

standard

weight (g/m ²)	540
martindale abrasion resistance EN ISO 12947-2	>70 000
martindale pilling resistance EN ISO 12947-2 (afetr 2000 rubs)	2
colour fastness to light EN ISO 12947-2	3-4
care instruction	
special features*	natural

*Natural – more than 75% of natural fibres.



LINEN L007

smooth natural

Upholstery fabric manufactured from simple fibres, without hair, of rough natural texture, creating a smooth, uniform layer. It is made of linen, cotton, or viscose or a mixture of these fibres with a small number of synthetic ones.

COMPOSITION
linen 100%



standard

weight (g/m ²)	600
martindale abrasion resistance EN ISO 12947-2	>20 000
martindale pilling resistance EN ISO 12947-2 (afetr 2000 rubs)	4
colour fastness to light EN ISO 12947-2	4
care instruction	
special features*	eco friendly washable natural

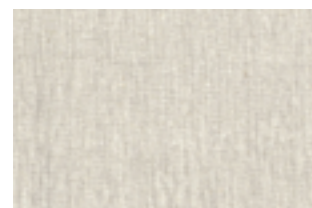

1 natural



2 flax



3 beige

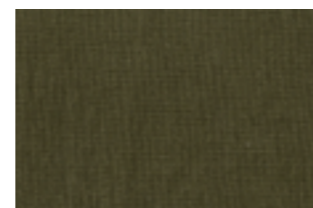

4 olive

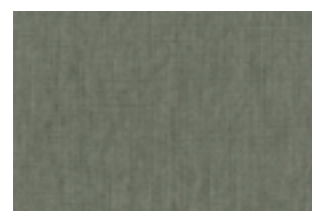

5 grey

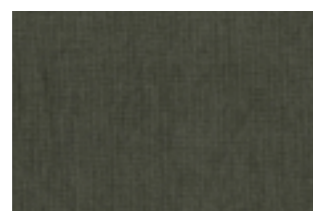

6 graphite

There are possible shade differences between production series.

***Eco friendly** all materials are biodegradable, recyclable. All waste are recycled. Energy and water consumption are minimised. No toxic products during production.
Washable according to graphic instruction.
Natural – more than 75% of natural fibres.



MAPLE

jacquards

Upholstery fabric manufactured from simple fibres, without hair, of rough natural texture, creating a smooth, uniform layer. It is made of polyester, acryl, polyamide, acetate, or a mixture of these fibres with natural ones.

COMPOSITION
acrylic 100%



Seamless comfort for both **indoor and outdoor** environments.

The new and innovative Tempotest Home® LS bre allows for previously unseen performance and top-quality fabrics that are aesthetic and functional for both INDOOR and OUTDOOR environments.

Thanks to the innovative Teflon® Extreme finishing, Tempotest Home® LS fabrics are water/oil repellent, resistant to mould and stains, salt and fading due to solar radiation. Tempotest Home® LS fabrics are OEKO-TEX® certified. The fabrics produced with the new Tempotest Home® LS fibre are recognised for their high level of softness and appearance that is very similar to natural fibre products. These are characteristics and properties, never before achieved in outdoor fabrics.

Warranty

Tempotest Home LS fabrics are guaranteed 6 years. The limited warranty only covers loss of colour due to normal exposure to solar radiation and normal weather conditions in general.

Fabric features:

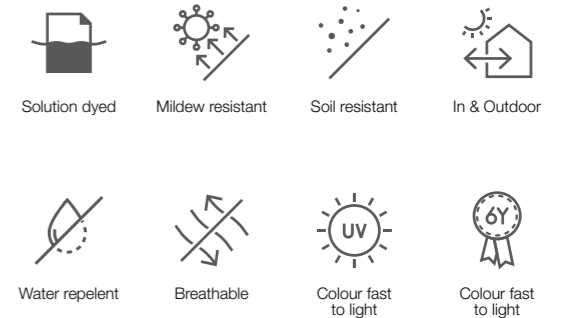

*Washable according to graphic instruction.



PINE

jacquards

It is a fabric with woven patterns manufactured using a particular machine that allows controlling many threads separately, which means diversifying multicoloured patterns on a large surface can be created.

COMPOSITION
polypropylene 100%



A worry free care for outdoor furniture.

Enjoy the relaxed luxury of garden, pool-side and outdoor furniture that are just as easy to love as they are to keep clean. It feels great to have a drink, a snack or a swim in the sun, knowing that your furniture are protected by modern textiles that keep them in "ship-shape". With Easy Care Outdoor® fabrics life outside simply becomes easy and worry free for many years to come!



Easy Care

Quick and easy removal of common household stains using just water and mild soap. (Brush off loose dirt first).



Water repellent

Easycare outdoor fabrics allow water to pass through them which ensures rapid drying.



Strong but Soft

- High resistance to wear and tear
- High abrasion
- Soft touch
- Pilling-resistant



Mildew resistant

Our fabrics are resistant to fungus. It is an intrinsic property of the yarns we use.



In & Outdoor

Our modern textiles are top of the line in terms of look and feel and can be used in- and outside the house.



Colour fast to light

Our fabrics meet the highest quality standards regarding fading due to UV rays. They are colourfast to chlorine water, salty water and sweat. We provide 5 year warranty on the fabric against fading from sunlight and UV rays.



DEVELOPED IN BELGIUM

*Washable according to graphic instruction.

Easy to clean an easy way to remove a stain - suffice rub with a damp cloth and soapy water.



SPECCHIO

chenille

Technically advanced upholstery fabrics made of chenille fibres consisted of two simple twisted-together threads, between which are another cut fibres. Owing to that - fabric has a structure similar to that of velour or plush. A typical feature of the chenille - is an irregularity of upper structure, tiny irregular clearances, and downiness.

It is a pile fabric and will flatten as a characteristic. For optimal appearance retention, regular light vacuuming or brushing with a soft brush is necessary.

COMPOSITION
cotton 53%, acrylic 47%

version	flame retardant (FR)
weight (g/m ²)	643
martindale abrasion resistance EN ISO 12947-2	25 000
martindale pilling resistance EN ISO 12947-2 (afetr 2000 rubs)	4
colour fastness to light EN ISO 12947-2	5
care instruction	
special features*	-

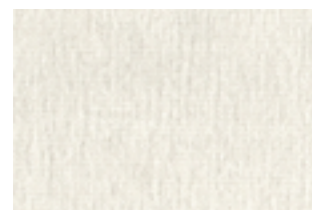

1 natural

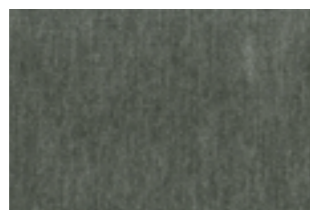

3 light turquoise



4 navy blue



7 brown



9 light grey



10 anthracite

There are possible shade differences between production series.



WILLOW

bouclé

Bouclé is both a yarn and a fabric made from it. The yarn is made from length loops of similar size that range from tiny circlets to large curls. It is nubby fabric - to make bouclé, at least two strands are combined, with the tension on one strand being much looser than the other as being connected to its plies. Loose strands form loops; the other strand is an anchor for the previous one. Bouclé is also a name of the fabric produce from this type of yarn, especially fabric that maintains the looped appearance.

COMPOSITION

cotton 40%, viscose 35%, acrylic 20%, polyamide 5%

standard

weight (g/m ²)	714
martindale abrasion resistance EN ISO 12947-2	50 000
martindale pilling resistance EN ISO 12947-2 (afetr 2000 rubs)	4
colour fastness to light EN ISO 12947-2	5
care instruction	
special features*	natural

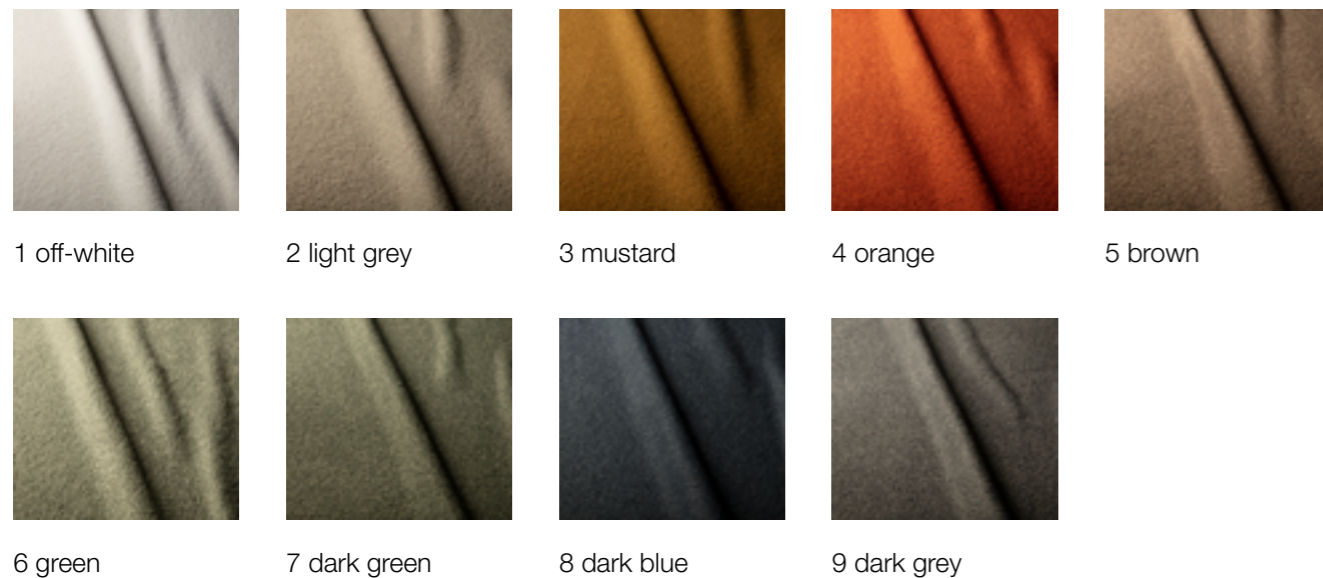

1 off-white 2 light grey 3 mustard 4 orange 5 brown

6 green 7 dark green 8 dark blue 9 dark grey

There are possible shade differences between production series.

The starting point for the conception of this fabric has been the yarn. By appealing to our know-how we have designed a bouclé yarn with such a composition to have the possibility to choose which fibers have to be dyed and which ones have to be kept as natural. In this way we can obtain a wider and deeper range of colour shades. We opted for viscose and acrylic in order to finally have fibers with excellent features of strength and softness and, at the same time, different dye affinities.

Its warp, with a very fine yarn and a high thread count has been chosen for the consistency of the fusion between style and technique. If on the one hand you can almost have the feeling that the bouclé yarn is floating intertwined with a fine, quite invisible thread, on the other hand cotton gives the fabric such a strength and consistency.

Last but not least, the piece dyeing process. We opted for acid and cellulosic dyes, always leaving the acrylic untouched. In this way we can finally obtain colour tones with a natural, slightly mélange look. The finishing process with the use of silicon-based products makes the fabric soft and smooth, so that our hand can confirm what our eyes have previously perceived.

*Natural – more than 75% of natural fibres.



ANILINE leather

Characteristic Pure Aniline is doubtlessly one of the softest leathers to the touch. It owes that feature to the finest selection of raw hides. It is a very exclusive product - only about 5% of upholstered furniture sold today is in it. This leather naturally breaths well - what makes even sitting for extended periods is comfortable from a touch and temperature perspective.

Aniline leather is the most natural leather, with the unique surface characteristics of the hide remaining visible. It is coloured only with dye and not with a surface coating of polymer and pigment. Furthermore, applying the colour leather process is as follows: the dye penetrating the leather and extending beyond the surface into the leather. The stains using in that process are clear and free from chemicals that allow the grain structure of the leather to be well visible. These dyes show the natural texture of the material. Unfortunately, they do not protect the leather from damages. These hides will exhibit some natural features, such as healed scars, scratches, neck and belly wrinkles, which gives them an original look. There are colour differences - between the swatches to the very same leather - it is because leather is a natural product and will absorb dyes differently within the hide and from hide to hide. This leather will develop a rich patina of wealth over time. Additionally, it will fade with prolonged exposure to sunlight. Due to the natural character of the leather, it is more exposed to dirt and stains - to prevent that process, you should regularly wipe it.

Regular use of leather furniture A natural process that accompanies using leather furniture is the appearance of folds, creases, and shining. An absolutely natural feature is the folds of back and seat pads. This process depends upon the insensitivity and quality of furniture use. It is recommendable to use all seats as evenly as possible to minimise the effects of that process.

Leather protection The long-lasting good appearance of a piece of leather furniture depends on the conditions in which furniture is using. What negatively influences the leather is high temperature, dry air, and direct exposure to harsh sunbeams. Such conditions are bound to shorten the life span of leather upholstery. The minimum distance between a piece of furniture and a source of heat should be 30 cm.

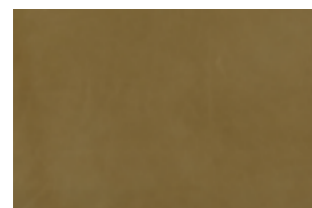

1 latte



2 cognac

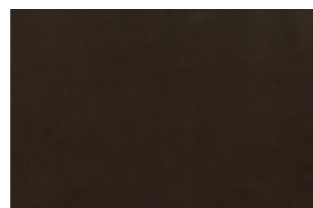

3 dark brown

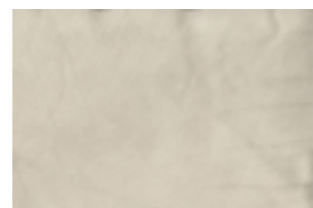

4 natural

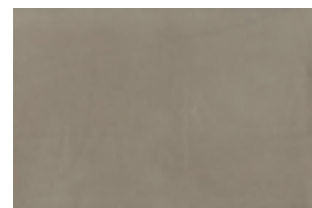

5 sand

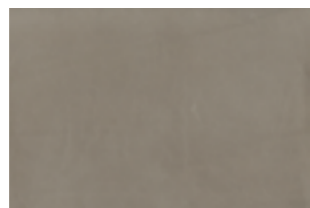

6 opal













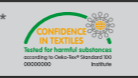











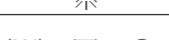

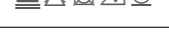

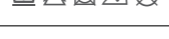

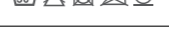



7 grey

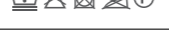

8 black

There are possible shade differences between production series.

STANDARD VERSION

FABRIC	COLOR	CARE INSTRUCTION	MARTIN-DALE	PRICE GROUP	
Arya	1 l.grey, 2 l.beige, 4 grey, 5 grey-black, 6 anthracite		48 000	I	
King	1 natural, 2 beige, 4 l.grey, 5 grey-beige, 6 grey, 7 l.blue, 8 l.turquoise, 10 black-white		50 000	I	✓
Poem	1 natural, 2 grey, 4 d.blue, 6 beige, 7 grey-beige, 9 earth		50 000	I	✓
Atropa	1 grey-beige, 2 l.grey, 3 beige, 4 mustard, 5 orange, 6 cognac, 7 camel, 8 khaki, 9 d.blue, 10 grey		25 000	II	
Elyot	1 natural, 2 l.brown, 4 salmon, 6 orange, 7 mustard, 8 green, 9 l.turquoise, 10 turquoise, 11 d.blue, 13 grey-beige, 14 grey		90 000	II	✓
Poodle	1 cream, 2 l.grey, 3 beige, 4 ash		>50 000	II	✓
Sneak	1 natural, 2 grey-beige, 3 l.turquoise, 4 l.grey, 5 grey, 6 anthracite		38 000	II	
Tulip	1 natural, 2 beige, 3 yellow, 5 vintage red, 6 green, 7 blue, 8 l.grey, 9 grey		30 000	II	✓
Bloom	1 cream, 2 teddy brown, 3 warm yellow, 4 pale orange, 5 warm red, 6 green, 7 blue, 8 grey, 9 midnight blue		80 000	III	
Caleido	1420 white, 1419 natural, 3790 l.beige, 10996 grey-beige, 2990 powder pink, 1497 l.grey, 10997 grey, 2934 d.grey, 12025 yellow, 3644 coral, 9881 grey-green, 1988 indygo blue		32 500	III	✓
Caleido Stampato	1 natural, 2 beige, 4 cool beige, 6 olive, 7 turquoise, 8 l.blue, 9 d.blue, 10 steel, 11 grey-brown, 12 grey-beige		32 500	III	✓
Classic Velvet	4 l.grey, 5 grey, 6 anthracite, 11 d.blue, 12 navy blue, 16 yellow, 17 pink, 18 raspberry pink, 21 caramel, 22 teddy brown, 19 rust, 20 deep orange, 23 fango, 24 warm beige, 25 garden green, 26 forest green, 27 deep green, 28 turquoise		100 000	III	✓
Drom	01 creme, 02 beige, 11 l.brown, 12 brown, 63 violet, 40 turquoise, 54 grey, 55 black		50 000	III	✓
Heather	1 natural, 2 l.beige, 3 beige, 4 l.brown, 5 copper brown, 6 olive brown, 7 mustard green, 8 steel grey		50 000	III	✓
Moss	1 mustard, 2 d.green, 3 orange, 4 d.brown, 5 d.grey, 6 natural, 7 cold beige, 9 l.brown, 10 l.grey, 12 anthracite, 13 blue, 14 d.blue		25 000	III	✓
Rock	1 natural, 2 l.grey, 3 beige, 4 cool beige, 5 brown, 6 anthracite		35 000	III	✓
Stipa	1 brown, 2 beige, 3 l.beige, 4 natural, 6 grey, 7 steel, 9 green		100 000	III	✓
Timber	1 l.beige, 3 grey brown, 4 greige, 5 ocean blue, 6 cream, 7 soft brown, 8 sunny yellow, 9 forest green, 10 d.grey		80 000	III	✓
Wildflower	1 cream, 2 cold beige, 3 teddy brown, 4 caramel, 5 warm yellow, 6 nude, 7 pale rust, 8, dusty pink, 9 raspberry pink, 10 l.grey, 11 grey, 12 midnight blue, 13 forest green		25 000	III	
Boogie	burnt orange		25 000	IV	✓
Buddy	1 l.beige, 2 l.grey, 3 warm beige, 4 caramel, 5 chocolate brown, 6 black, 7 green		>200 000	IV	✓ 
Lilac	1 natural, 2 beige, 3 l.grey, 7 d.green, 8 turquoise, 9 blue, 10 grey		60 000	IV	✓ 
Nori	1 nature, 2 l.grey, 3 grey-beige, 4 l. turquoise, 5 turquoise, 6 ocean blue, 7 green		50 000	IV	✓ 
Sky	1 off white, 2 l.grey, 3 greige, 4 gold beige, 5 anthracite, 6 blue, 7 green		>100 000	IV	✓ 
Togo	1 natural, 2 beige, 3 l.brown, 4 silver, 5 turquoise, 6 grey-brown, 7 d.grey		35 000	IV	✓
Velv	1 l.grey, 2 l.beige, 3 beige, 4 greige, 5 yellow, 6 green, 8 d.grey, 9 blue, 10 d.blue		>100 000	IV	✓ 
Wind	1 off-white, 2 flax, 3 beige, 4 l.brown, 5 black, 6 grey		>30 000	IV	✓

LEATHER	COLOR	PRICE GROUP
Touch	1 l.beige, 2 white, 3 grey-beige, 4 stone, 5 d.grey, 6 black, 7 brown, 8 cognac, 9 d.brown	LEATHER



























FABRIC	COLOR	CARE INSTRUCTION	MARTIN-DALE	PRICE GROUP	
Lario	2003 d.grey, 1404 anthracite, 1406 turquoise, 58 blue, 54 d.blue, 1401 green, 1402 d.green, 2007 wine red, 1405 claret, 05 l.brown, 2012 fango		>70 000	EXCL	
Linen L007	1 natural, 2 flax, 3 beige, 4 olive, 5 grey, 6 graphite		>20 000	EXCL	
Maple 	1 off-white, 2 l. turquoise, 3 beige, 4 grey-beige, 5 grey		30 000	EXCL	✓ 
Pine 	1 natural, 2 grey-beige, 3 grey, 4 l. turquoise		40 000	EXCL	✓ 
Specchio	1 natural, 3 l.turquoise, 4 navy blue, 7 brown, 9 l.grey, 10 anthracite		25 000	EXCL	
Willow	1 off-white, 2 l.grey, 3 mustard, 4 orange, 5 brown, 6 green, 7 d.green, 8 d.blue, 9 d.grey		50 000	EXCL	



LEATHER	COLOR	PRICE GROUP
Anilina	1 latte, 2 cognac, 3 d.brown, 4 natural, 5 sand, 6 opal, 7 grey, 8 black	LEATHER



*OEKO-TEX - the fabric is free from harmful and allergenic substances, it is safe for humans in direct contact.

FLAME RETARDANT VERSION

FABRIC	COLOR	CARE INSTRUCTION	MARTIN-DALE	PRICE GROUP	
Arya	1 l.grey, 2 l.beige, 4 grey, 5 grey-black, 6 anthracite		48 000	II	
Atropa	1 grey-beige, 2 l.grey, 3 beige, 4 mustard, 5 orange, 6 cognac, 7 camel, 8 khaki, 9 d. blue, 10 grey		25 000	II	
King	1 natural, 2 beige, 4 l.grey, 5 grey-beige, 6 grey, 7 l.blue, 8 l.turquoise, 10 black-white		50 000	II	
Tulip	1 natural, 2 beige, 3 yellow, 5 vintage red, 6 green, 7 blue, 8 l. grey, 9 grey		30 000	II	
Caleido	1420 white, 1419 natural, 3790 l.beige, 10996 grey-beige, 2930 powder pink, 1497 l.grey, 10997 grey, 2934 d.grey, 12025 yellow, 3644 coral, 9681 grey-green, 1968 indigo blue	natural fabric		III	
Caleido Stampato	1 natural, 2 beige, 4 cool beige, 6 olive, 7 turquoise, 8 l.blue, 9 d.blue, 10 steel, 11 grey-brown, 12 grey-beige	natural fabric		III	
Elyot	1 natural, 2 l.brown, 4 salmon, 6 orange, 7 mustard, 8 green, 9 l.turquoise, 10 turquoise, 11 d.blue, 13 grey-beige, 14 grey		90 000	III	
Poodle	1 cream, 2 l.grey, 3 beige, 4 ash		>50 000	III	✓
Sneak	1 natural, 2 grey-beige, 3 l.turquoise, 4 l.grey, 5 grey, 6 anthracite		38 000	III	
Timber	1 l.beige, 3 grey brown, 4 greige, 5 ocean blue, 6 cream, 7 soft brown, 8 sunny yellow, 9 forest green, 10 d.grey,		80 000	III	
Bloom	1 cream, 2 teddy brown, 3 warm yellow, 4 pale orange, 5 warm red, 6 green, 7 blue, 8 grey, 9 midnight blue		80 000	IV	
Boogie	burnt orange		25 000	IV	
Buddy	1 l.beige, 2 l.grey, 3 warm beige, 4 caramel, 5 chocolate brown, 6 black, 7 green		>200 000	IV	✓ 
Classic Velvet	4 l.grey, 5 grey, 6 anthracite, 11 d.blue, 12 navy blue, 16 yellow, 17 pink, 18 raspberry pink, 21 caramel, 22 teddy brown, 19 rust, 20 deep orange, 23 fango, 24 warm beige, 25 garden green, 26 forest green, 27 deep green, 28 turquoise		100 000	IV	
Drom	01 creme, 02 beige, 11 l.brown, 12 brown, 63 violet, 40 turquoise, 54 grey, 55 black		50 000	IV	✓
Heather	1 natural, 2 l.beige, 3 beige, 4 l.brown, 5 copper brown, 6 olive brown, 7 mustard green, 8 steel grey		50 000	IV	
Lilac	1 natural, 2 beige, 3 l.grey, red, 7 d.green, 8 turquoise, 9 blue, 10 grey		60 000	IV	✓ 
Moss	1 mustard, 2 d.green, 3 orange, 4 d.brown, 5 d.grey, 6 natural, 7 cold beige, 9 l.brown, 10 l.grey, 12 anthracite, 13 blue, 14 d.blue		25 000	IV	
Nori	1 natural, 2 l.grey, 3 grey-beige, 4 l.turquoise, 5 turquoise, 6 ocean blue, 7 green		50 000	IV	✓ 
Rock	1 natural, 2 l.grey, 3 beige, 4 cool beige, 5 brown, 6 anthracite		35 000	IV	✓
Sky	1 off white, 2 l.grey, 3 greige, 4 gold beige, 5 anthracite, 6 blue, 7 green		>100 000	IV	✓ 
Stipa	1 brown, 2 beige, 3 l.beige, 4 natural, 6 grey, 7 steel, 9 green		100 000	IV	
Togo	1 natural, 2 beige, 3 l.brown, 4 silver, 5 turquoise, 6 grey-brown 7 d.grey		35 000	IV	
Wildflower	1 cream, 2 cold beige, 3 teddy brown, 4 caramel, 5 warm yellow, 6 nude, 7 pale rust, 8, dusty pink, 9 raspbery pink, 10 l.grey, 11 grey, 12 midnight blue, 13 forest green		25 000	IV	
Velvy	1 l.grey, 2 l.beige, 3 beige, 4 greige, 5 yellow, 6 green, 8 d.grey, 9 blue, 10 d.blue		>100 000	IV	✓ 
Wind	1 off-white, 2 flax, 3 beige, 4 l. brown, 5 black, 6 grey	natural fabric		IV	

FABRIC	COLOR	CARE INSTRUCTION	MARTIN-DALE	PRICE GROUP	
Specchio	1 natural, 3 l.turquoise, 4 navy blue, 7 brown, 9 l.grey, 10 anthracite		25 000	EXCL	



*OEKO-TEX - the fabric is free from harmful and allergenic substances, it is safe for humans in direct contact.

SITS